PART OF N.W. 1/4

SECTION 17, T.6 N., R.1 W., S.L.B.&M.

TAXING UNIT: 25

IN OGDEN CITY

SCALE 1" = 100'

PREFIX: 12-075
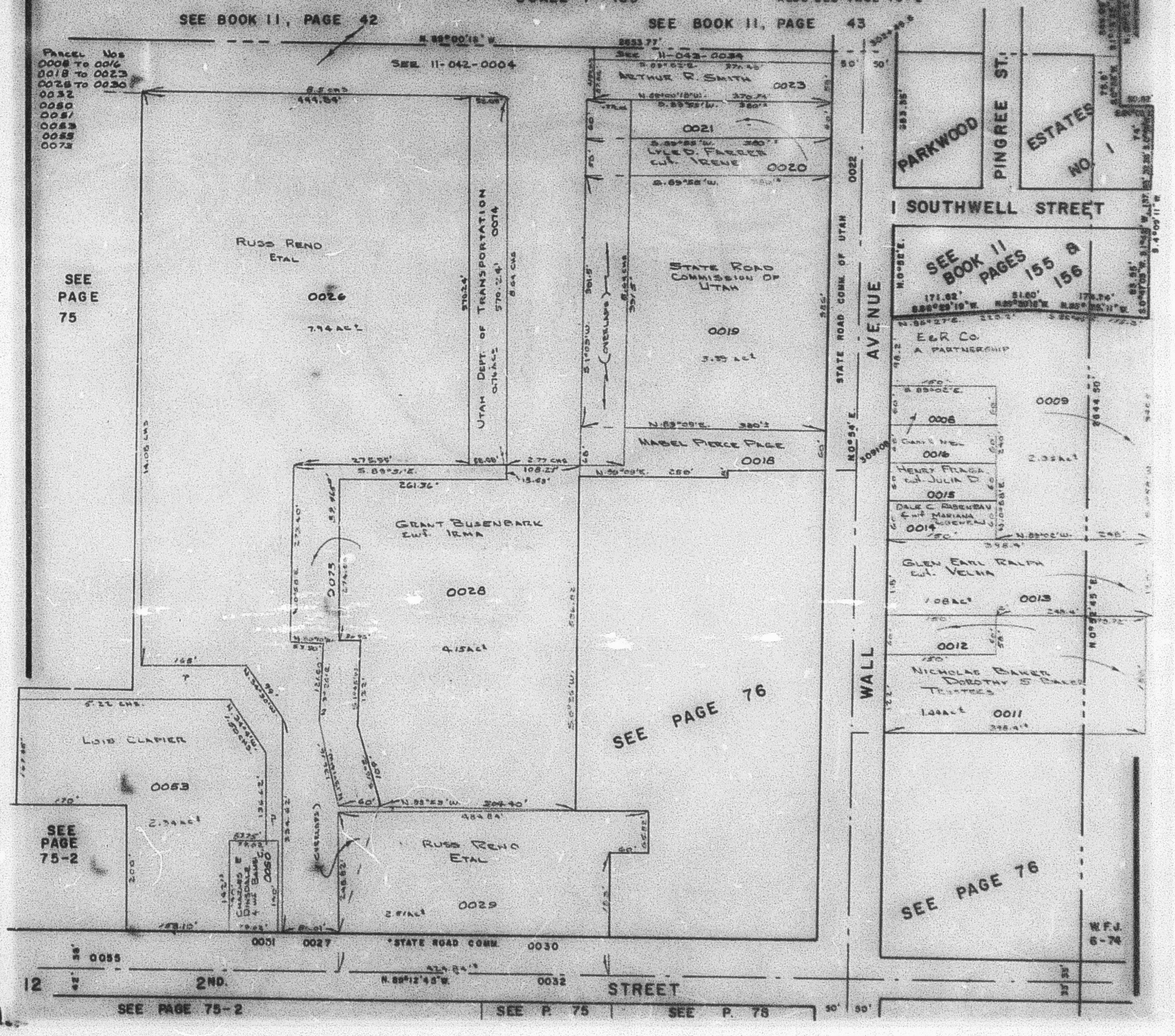
ALSO SEE PAGE 75-2